

Чётко мерит время

Инструментовка В. Бевз

Собранно *Con moto*
tremolo

Домра малая

Баян

Ф-но.

К.бас

Собранно *Con moto*
pizz.

6

pizz.

13

tremolo

f

19

24

30

37

44

51

58

65

72

77

Домра малая

Собранно **Con moto**
tremolo

34

24 24

Чётко мерит время

Баян

Инструментовка В. Бевз

Собранно *Con moto*

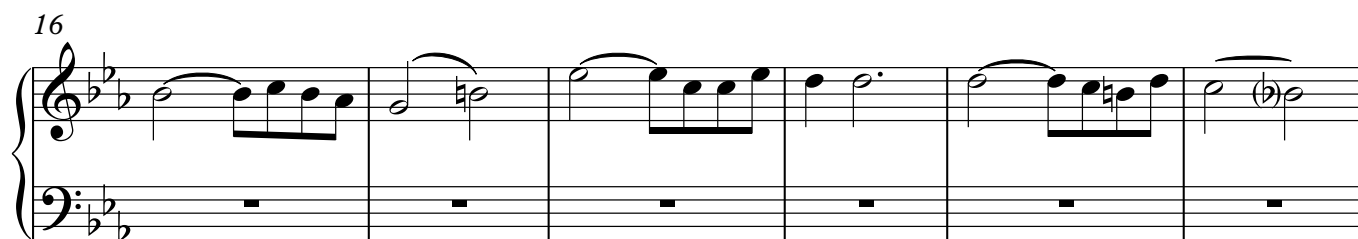
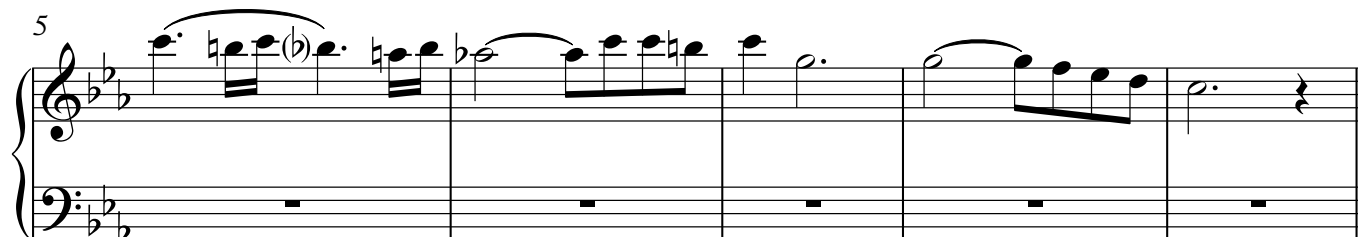
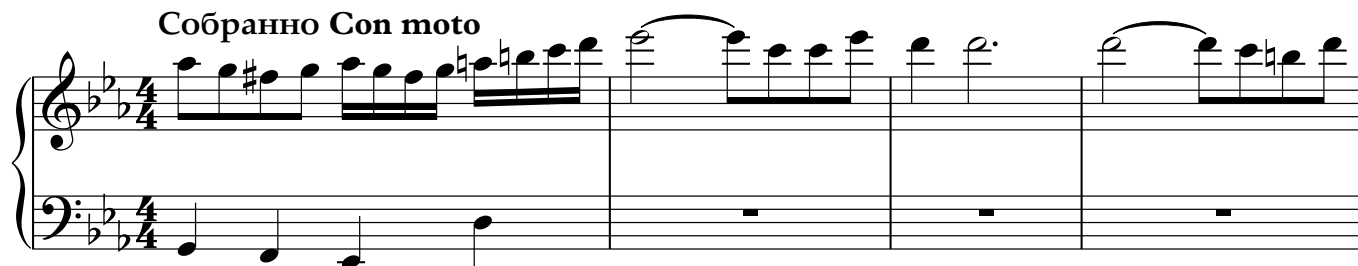

34

39.

44

49

61

66

[illegible]

71

8

8

Чётко мерит время

Ф-но.

Инструментовка В. Бевз

Собранно *Con moto*

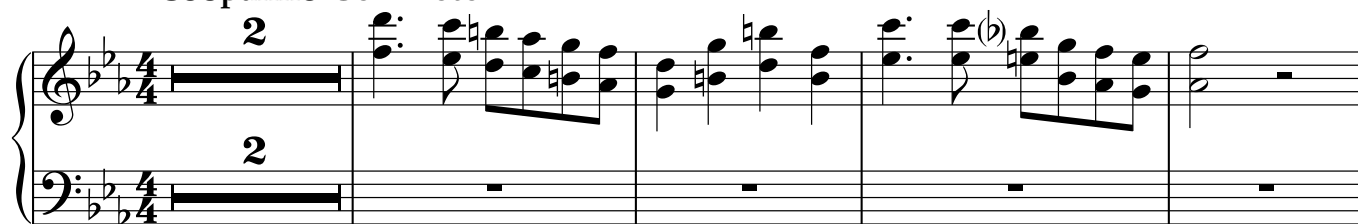

27

34

40

46

52

58

64

70

76

К.бас

Чётко мерит время

Инструментовка В. Бевз

pizz. Собранный **Con moto**

5

10

16

22

28

34

40

46

51

56

62

68

74

78

